

Carrière de BRS
 Oneux -4
 Tir du 06/06/2019
 Sismographe placé au
 7 Rue de l'Amblève
 4710 Comblain-au-Pont

Record: 2107201909061400197.dtb
 Number: 197
 Seismograph: Mini-Seis
 Type of Record: Waveform
 Date: 06-09-19 14:00:00
 SN: 2107
 Duration: 4.50 Seconds
 Sample Rate: 1024
 Pre-Trigger: 0.5 Seconds
 Seismic Trigger: 0.826 mm/s
 Acoustic Trigger: 106.0 dB
 Voltage: 6.2

Peaks and Frequencies	Graph Information
PPV Maximum: 4.06 mm/s A: 119.1 dB @ 10.8 Hz (1.73 s) R: 4.06 mm/s @ 11.9 Hz (0.303 s) V: 1.59 mm/s @ 17.6 Hz (0.241 s) T: 2.29 mm/s @ 11.9 Hz (0.209 s) Last Calibration Date: 23	Time Range: -0.500 s to 4.00 s Acoustic Scale: 0.0900 Mb/div Seismic Scale: 2.03 mm/s/div Time Intervals: 0.450 Seconds

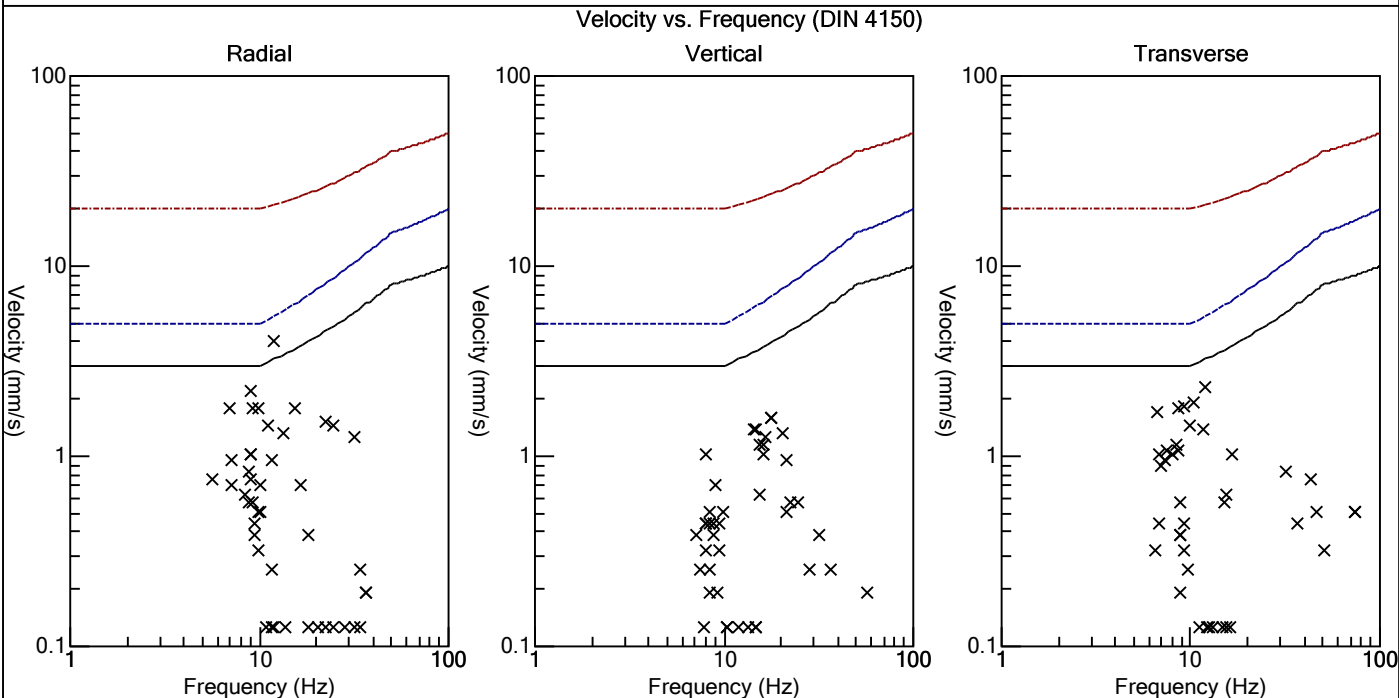
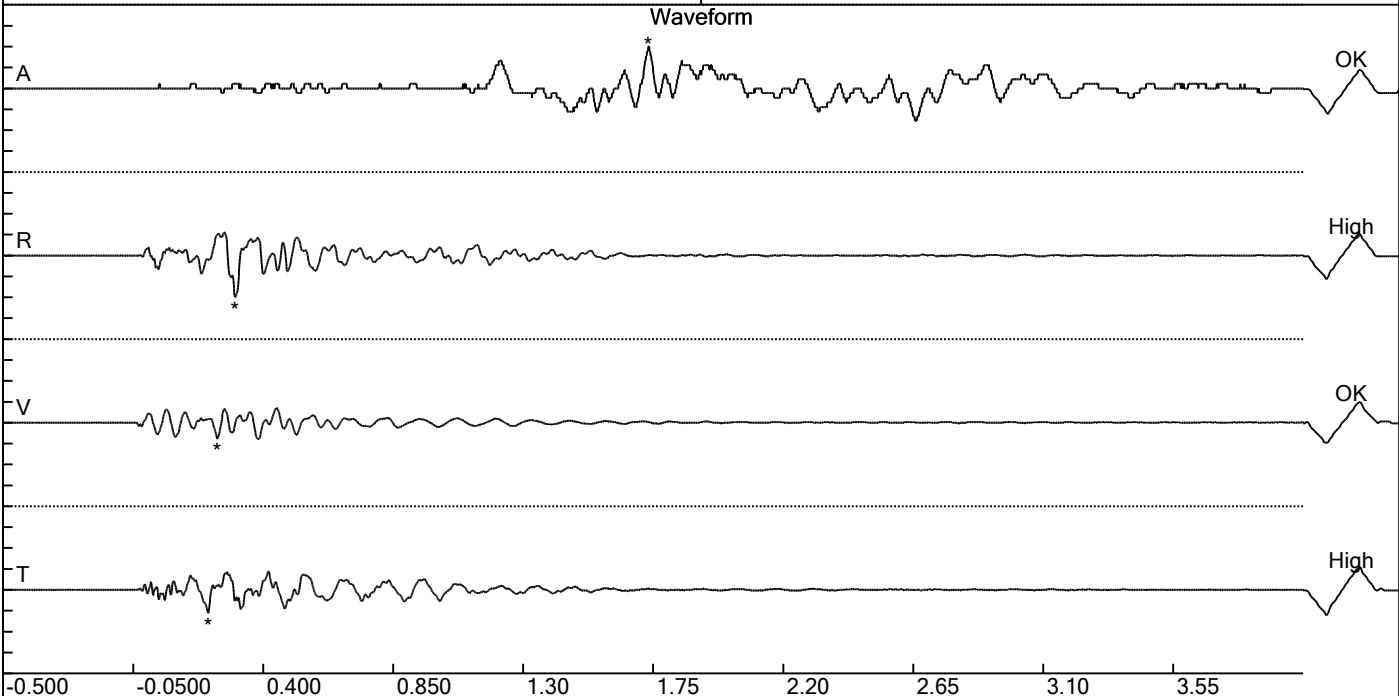

Carrière de BRS
 Oneux -4
 Tir du 06/06/2019
 Sismographe placé au
 7 Rue de l'Amblève
 4710 Comblain-au-Pont

Record: 2107201909061400197.dtb
 Number: 197
 Seismograph: Mini-Seis
 Type of Record: Waveform
 Date: 06-09-19 14:00:00
 SN: 2107
 Duration: 4.50 Seconds
 Sample Rate: 1024
 Pre-Trigger: 0.5 Seconds
 Seismic Trigger: 0.826 mm/s
 Acoustic Trigger: 106.0 dB
 Voltage: 6.2

Peaks and Frequencies	Graph Information
PPV Maximum: 4.06 mm/s A: 119.1 dB @ 10.8 Hz (1.73 s) R: 4.06 mm/s @ 11.9 Hz (0.303 s) V: 1.59 mm/s @ 17.6 Hz (0.241 s) T: 2.29 mm/s @ 11.9 Hz (0.209 s) Last Calibration Date: 23	Time Range: -0.500 s to 4.00 s Acoustic Scale: 0.0900 Mb/div Seismic Scale: 2.03 mm/s/div Time Intervals: 0.450 Seconds

